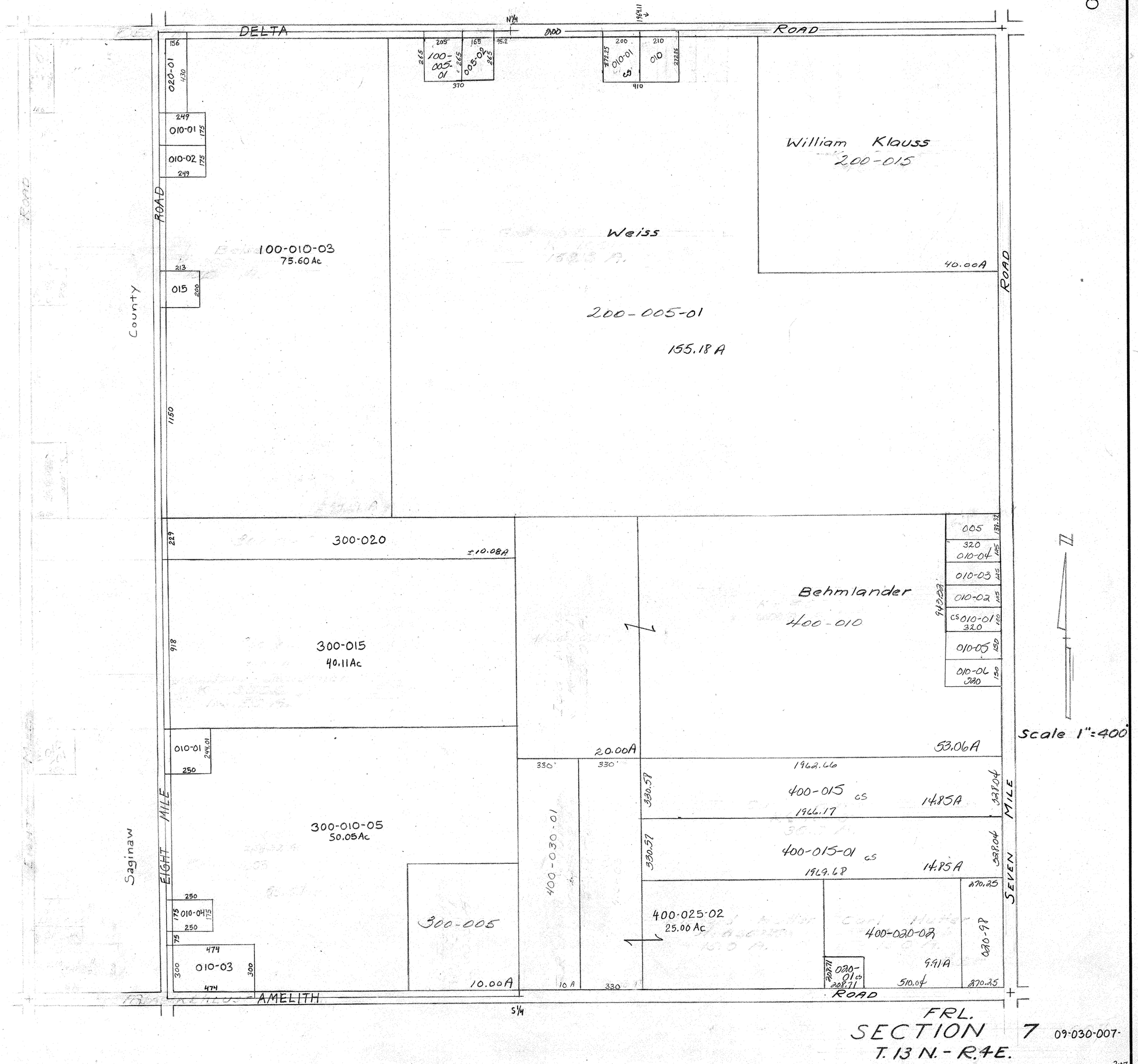
DELTA ROAD
N1/4
1964.11
8.00
156
020-01
1130
249
010-01
175
010-02
175
249
ROAD
County
213
015
200
1150
100-010-03
75.60 Ac
205
165
95.2
265
100-005-01
005-02
265
370
200
210
272.25
010-01
010
272.26
410
Weiss
200-005-01
155.18 A
William Klauss
200-015
40.00A
ROAD
229
300-020
±10.08A
918
300-015
40.11Ac
010-01
249.01
250
300-010-05
50.05Ac
250
175
010-04
175
250
175
474
010-03
300
300
474
300-005
10.00A
Saginaw
EIGHT MILE
AMELITH ROAD
S1/4
20.00A
330'
330'
400-030-01
10 A
330
Behmlander
400-010
943.29
005
138.32
320
010-04
145
010-03
145
010-02
145
CS 010-01
320
130
010-05
150
010-06
320
150
53.06A
1962.66
330.57
400-015 CS
1966.17
14.85A
338.04
330.57
400-015-01 CS
1969.68
14.85A
338.04
400-025-02
25.00 Ac
400-020-02
9.91A
510.04
020-01 CS
208.71
208.71
370.25
020-98
370.25
SEVEN MILE
N
Scale 1"=400'
FRL.
SECTION 7
T. 13 N. - R. 4 E.
09-030-007-
3-07