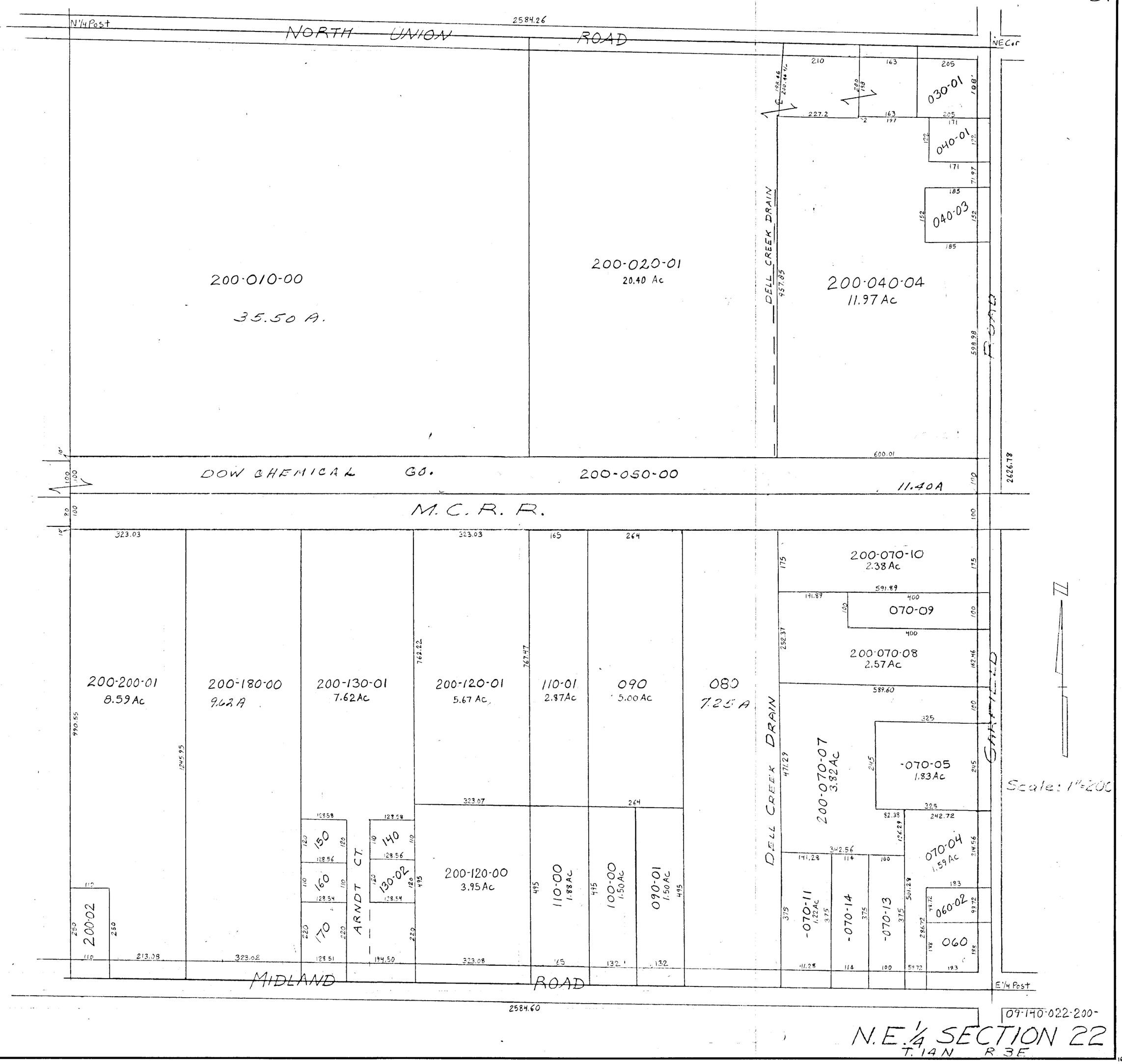
N 1/4 Post
2584.26
NORTH UNION ROAD
NE Cor
200-010-00
35.50 A.
200-020-01
20.40 Ac
DELL CREEK DRAIN
957.85
200-040-04
11.97 Ac
030-01
040-01
040-03
598.98
600.01
2626.78
DOW CHEMICAL CO.
200-050-00
11.40A
M.C.R.R.
200-200-01
8.59 Ac
200-180-00
9.62 A
200-130-01
7.62 Ac
200-120-01
5.67 Ac
110-01
2.87 Ac
090
5.00 Ac
080
7.25 A
200-070-10
2.38 Ac
070-09
200-070-08
2.57 Ac
200-070-07
3.82 Ac
-070-05
1.83 Ac
070-04
1.59 Ac
060-02
060
-070-11
1.22 Ac
-070-14
-070-13
200-120-00
3.95 Ac
110-00
1.88 Ac
100-00
1.50 Ac
090-01
1.50 Ac
150
160
170
140
130-02
200-02
ARNDT CT.
DELL CREEK DRAIN
GARFIELD
Scale: 1"=200
MIDLAND ROAD
E 1/4 Post
2584.60
09-140-022-200-
N.E. 1/4 SECTION 22
T. 14 N R. 3 E