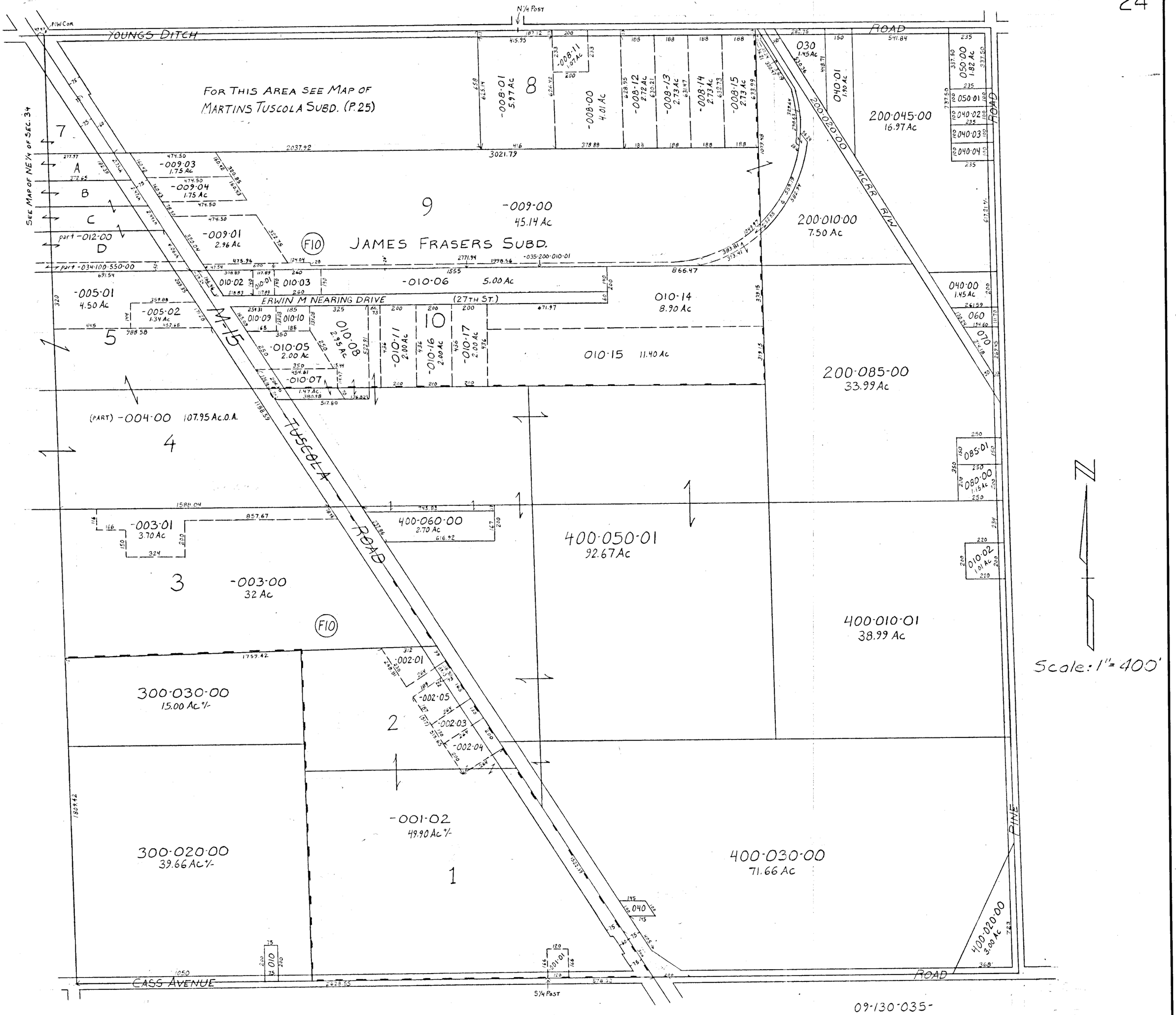

09-130-035-

FR'L. SECTION 35

T. 14N. R. 5E.

1-12