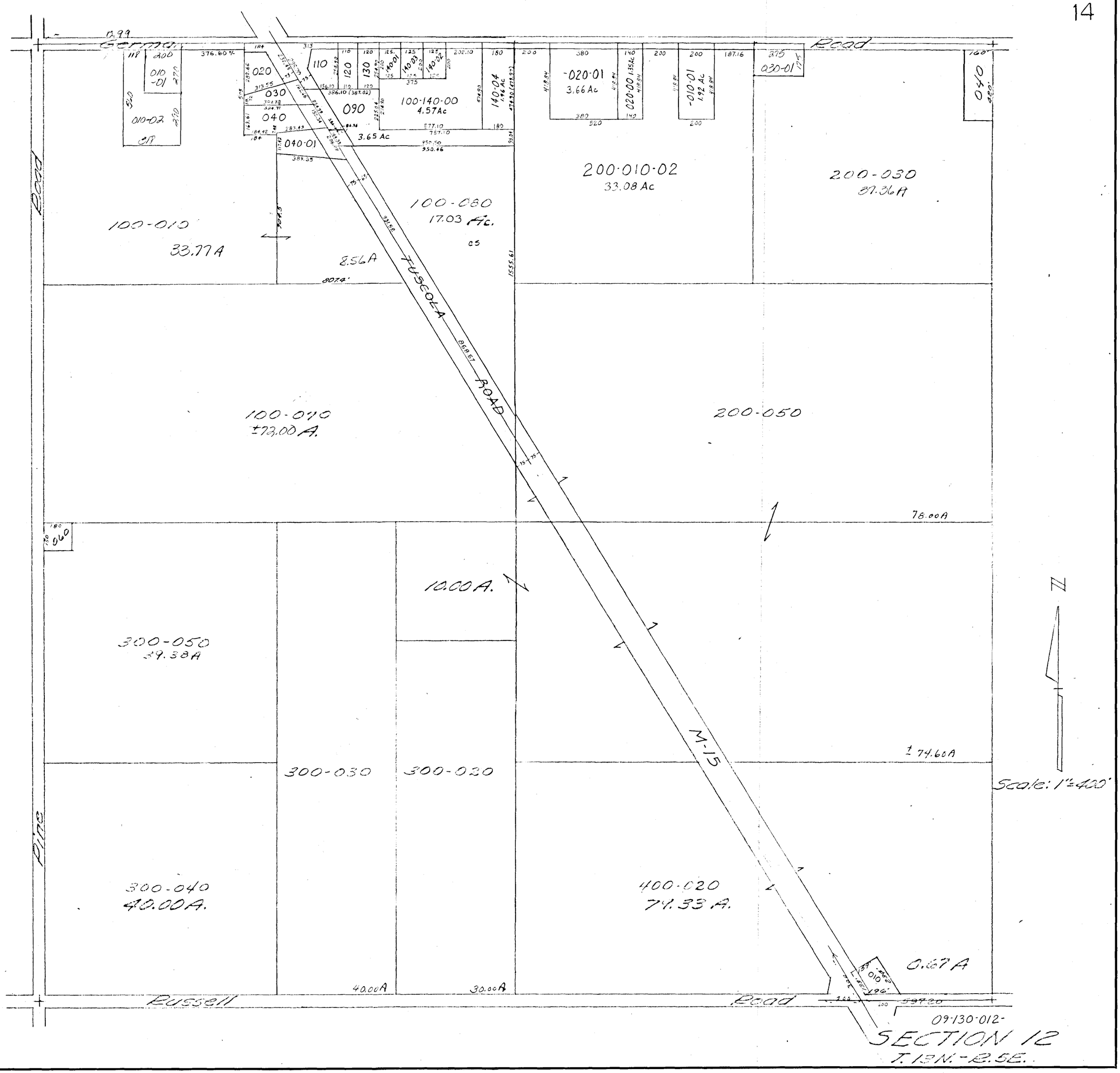
Gorman Road
Pine Road
Russell Road
FUSCOLA ROAD
M-15
100-010
33.77A
100-080
17.03 Ac.
8.56A
100-140-00
4.57Ac
3.65 Ac
200-010-02
33.08 Ac
200-030
87.36A
100-010
±73.00 A.
200-050
78.00A
10.00A.
300-050
39.38A
300-030
300-020
±74.60A
300-040
40.00A.
400-020
74.33 A.
0.67 A
40.00A
30.00A
09-130-012-
SECTION 12
T. 13N.-R.5E.
Scale: 1"=400'
N