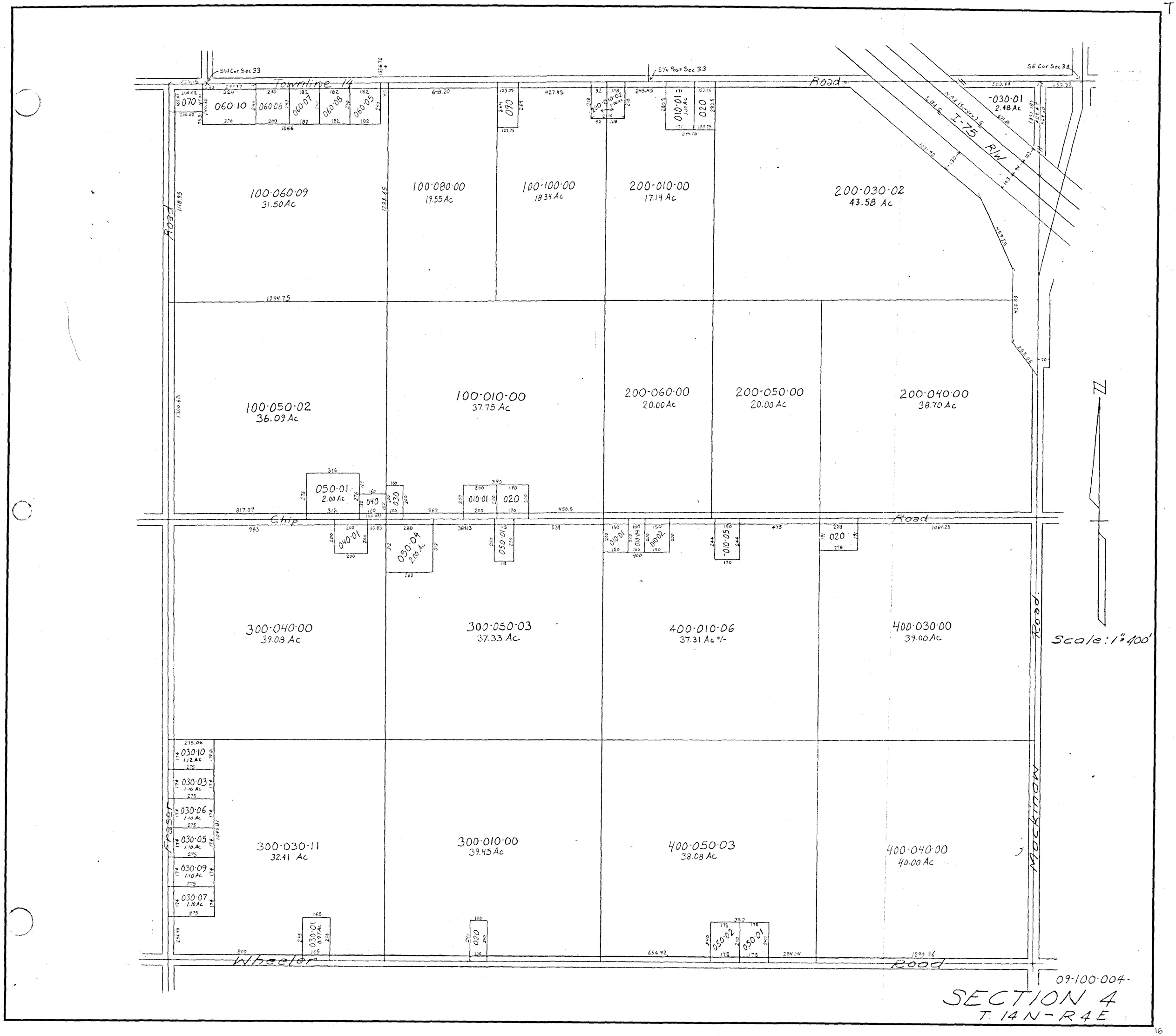

SW Cor Sec 33
S1/4 Post Sec 33
SE Cor Sec 33
Townline 14
Road
I-75 R/W
100-060-09
31.50 Ac
100-080-00
19.55 Ac
100-100-00
18.34 Ac
200-010-00
17.14 Ac
200-030-02
43.58 Ac
-030-01
2.48 Ac
100-050-02
36.09 Ac
100-010-00
37.75 Ac
200-060-00
20.00 Ac
200-050-00
20.00 Ac
200-040-00
38.70 Ac
050-01
2.00 Ac
Chip
Road
300-040-00
39.08 Ac
300-050-03
37.33 Ac
400-010-06
37.31 Ac +/-
400-030-00
39.00 Ac
Scale: 1" = 400'
Mackinaw Road
Fraser
030-10
1.12 Ac
030-03
1.10 Ac
030-06
1.10 Ac
030-05
1.10 Ac
030-09
1.10 Ac
030-07
1.10 Ac
300-030-11
32.41 Ac
300-010-00
39.45 Ac
400-050-03
38.08 Ac
400-040-00
40.00 Ac
Wheeler
Road
09-100-004-
SECTION 4
T. 14 N - R 4 E