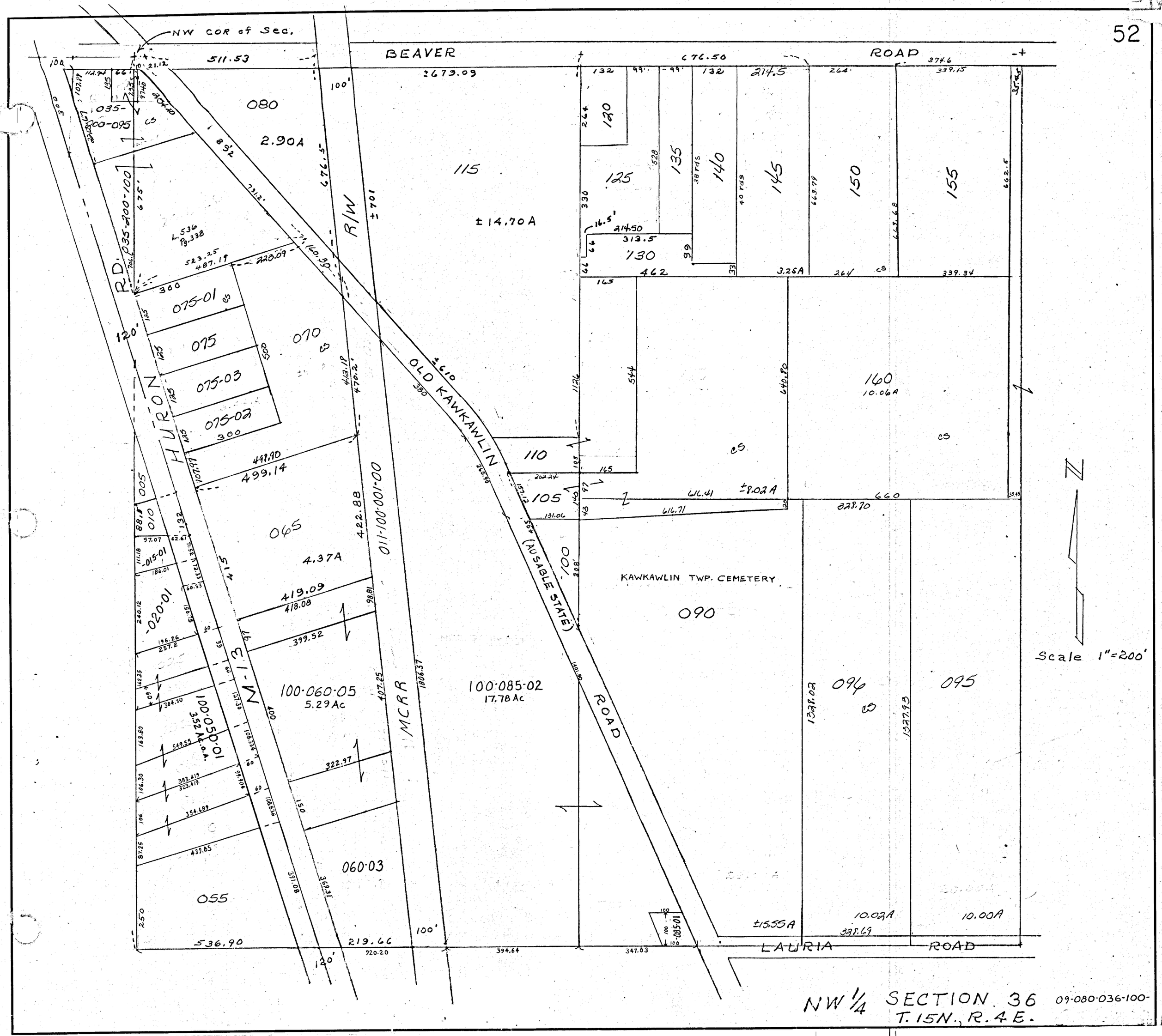

NW 1/4 SECTION 36
T. 15N., R. 4E.

09-080-036-100-