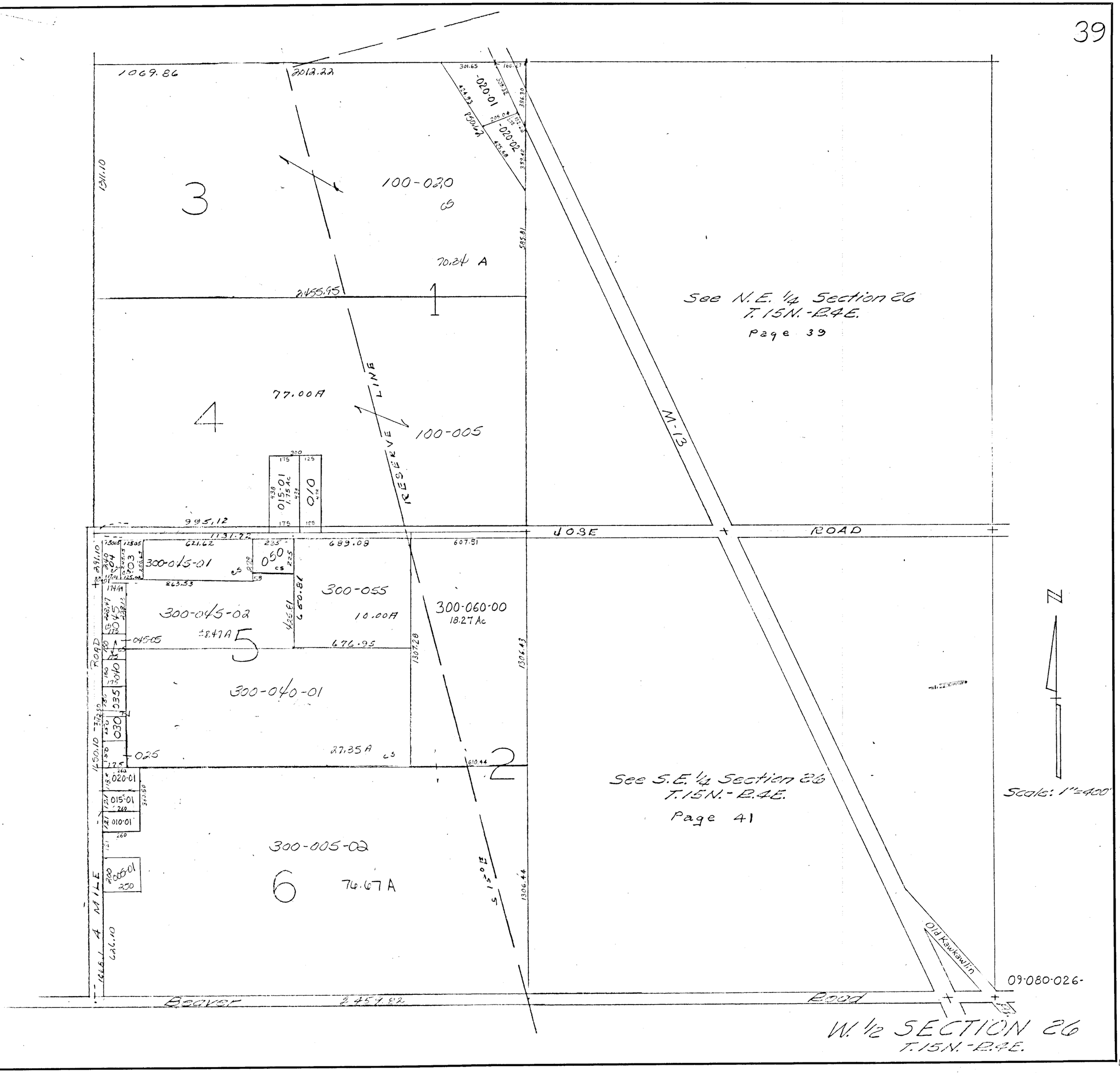
1069.86
2012.22
1311.10
3
100-020
70.34 A
2455.95
1
See N.E. 1/4 Section 26
T. 15N.-R.4E.
Page 39
77.00A
4
100-005
RESERVE LINE
M-13
015-01
1.75 Ac
010
995.12
1131.72
JOSE
ROAD
689.08
607.51
300-045-01
050
300-055
10.00A
300-060-00
18.27 Ac
300-045-02
5
676.95
1307.28
1306.43
300-040-01
27.35 A
2
See S.E. 1/4 Section 26
T. 15N.-R.4E.
Page 41
Scale: 1"=400'
020-01
015-01
010-01
300-005-02
6
76.67 A
1306.44
Old Kawkawlin
09-080-026-
Beaver
2459.82
Road
W. 1/2 SECTION 26
T. 15N.-R.4E.