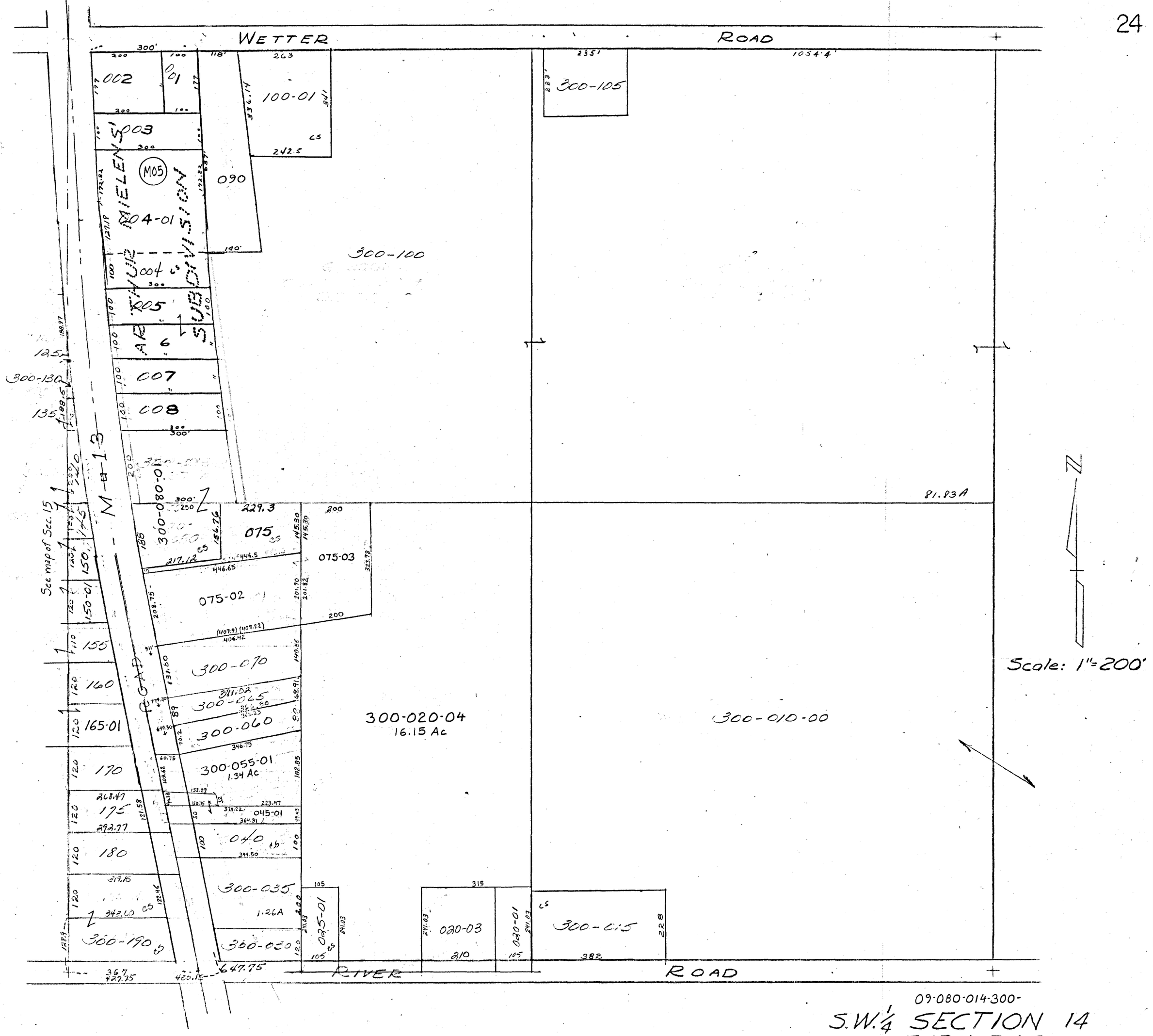

09-080-014-300-

S.W.¼ SECTION 14
T.15 N. R.4 E.

2-10