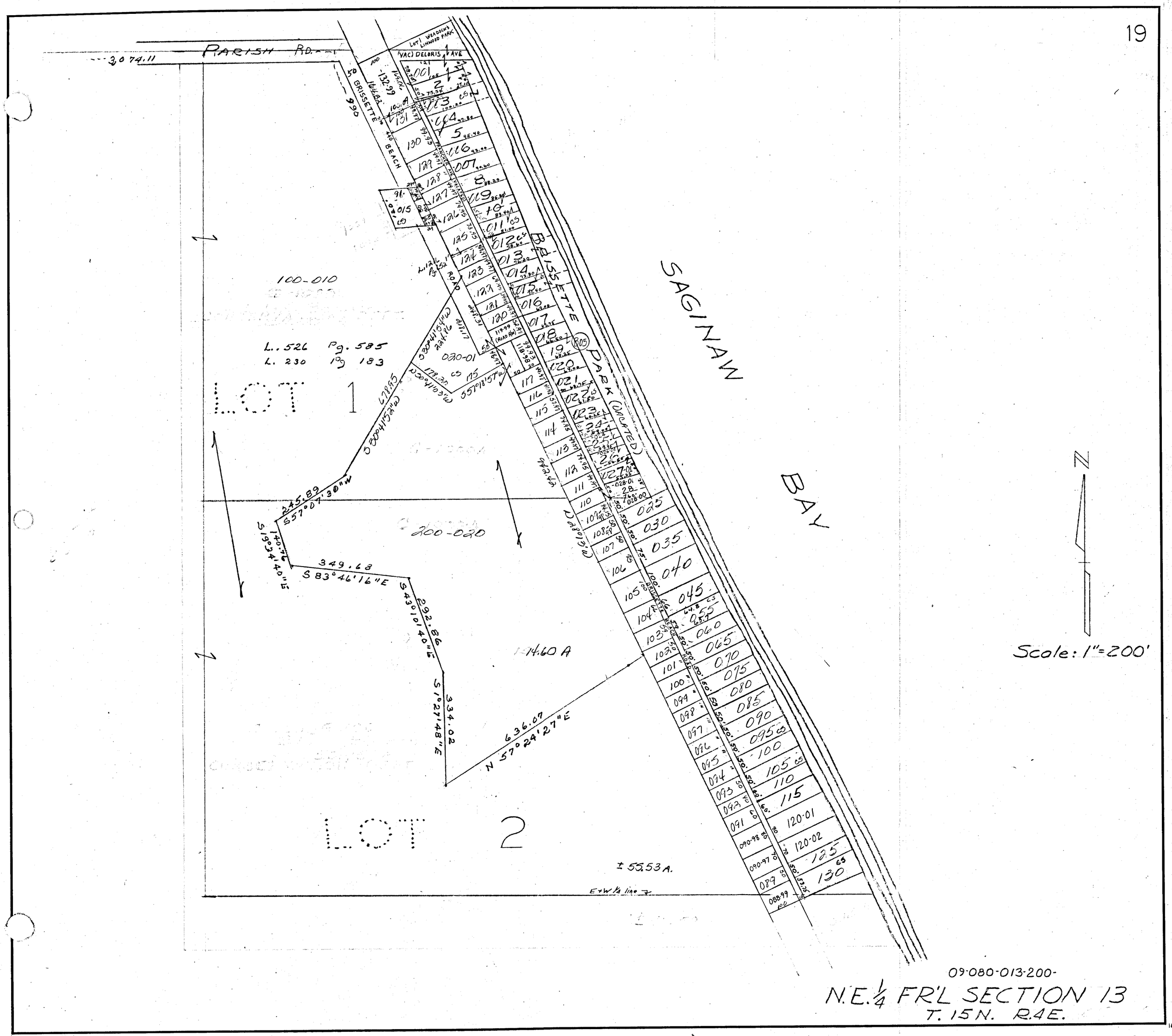

09-080-013-200-

N.E. 1/4 FR'L SECTION 13

T. 15N. R.4E.