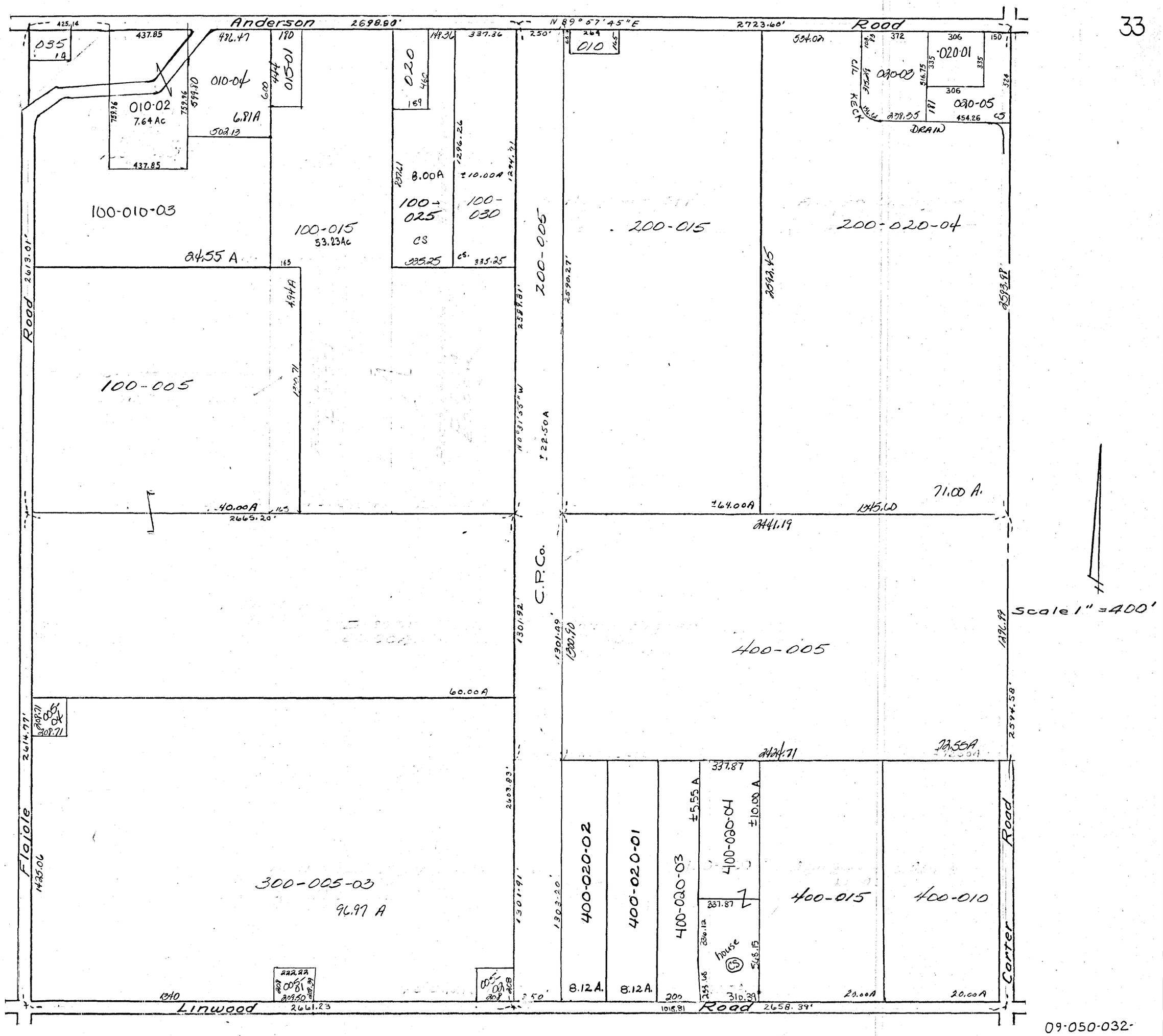

09-050-032-

SECTION 32

T.16N.-R.3E.