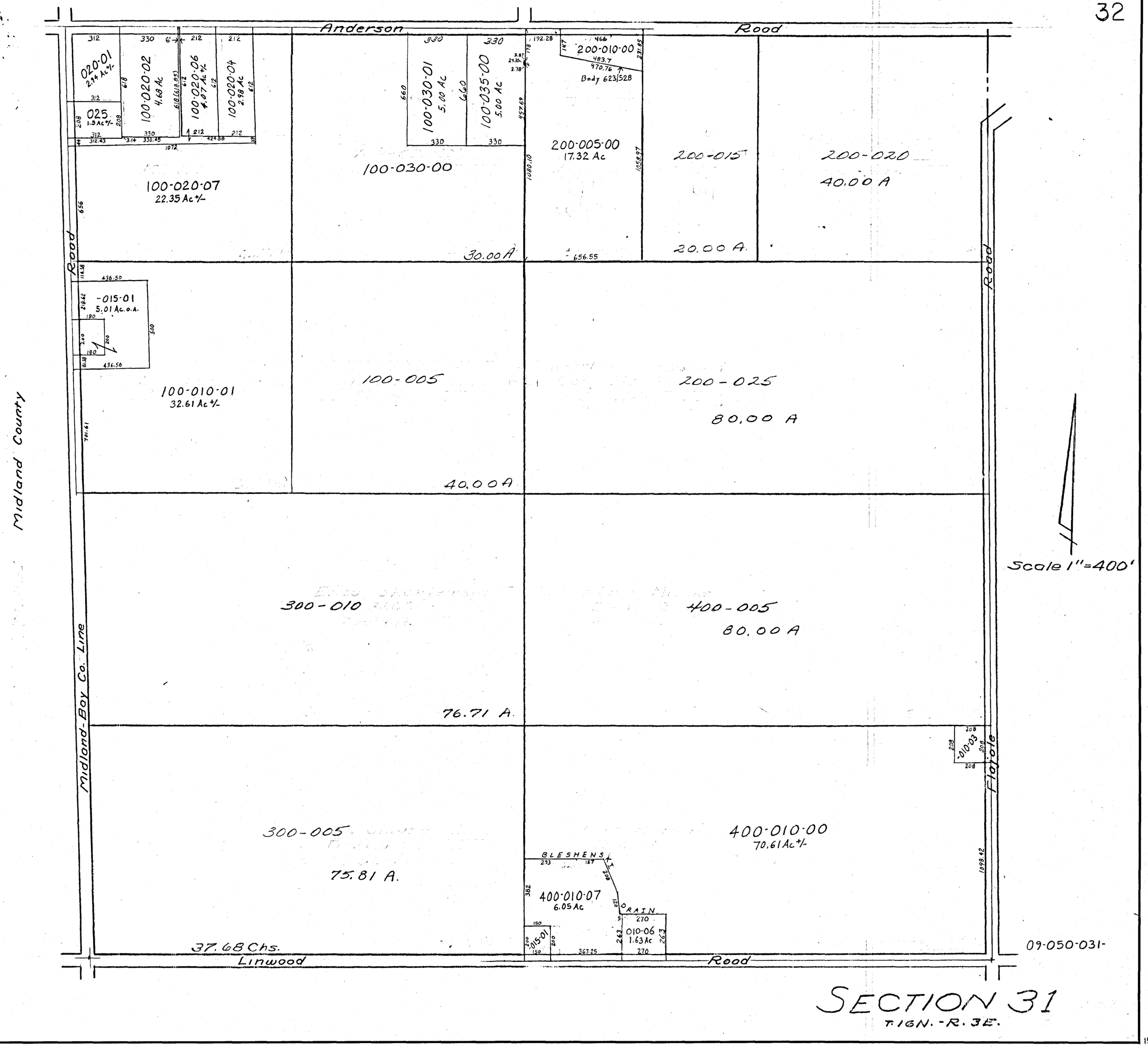
Anderson Road
020-01
2.94 Ac+/-
025
1.9 Ac+/-
100-020-02
4.68 Ac
100-020-06
4.07 Ac+/-
100-020-04
2.98 Ac
100-020-07
22.35 Ac+/-
100-030-01
5.00 Ac
100-035-00
5.00 Ac
100-030-00
30.00 A
200-010-00
Bndy 623/528
200-005-00
17.32 Ac
200-015
20.00 A
200-020
40.00 A
Road
-015-01
5.01 Ac. o.a.
100-010-01
32.61 Ac+/-
100-005
40.00 A
200-025
80.00 A
Midland County
Scale 1"=400'
300-010
76.71 A.
400-005
80.00 A
Midland-Bay Co. Line
-010-03
Flo'ole
300-005
75.81 A.
400-010-00
70.61 Ac+/-
GLESHENS DRAIN
400-010-07
6.05 Ac
010-06
1.63 Ac
-015-01
37.68 Chs.
Linwood Road
09-050-031-
SECTION 31
T16N.-R.3E.