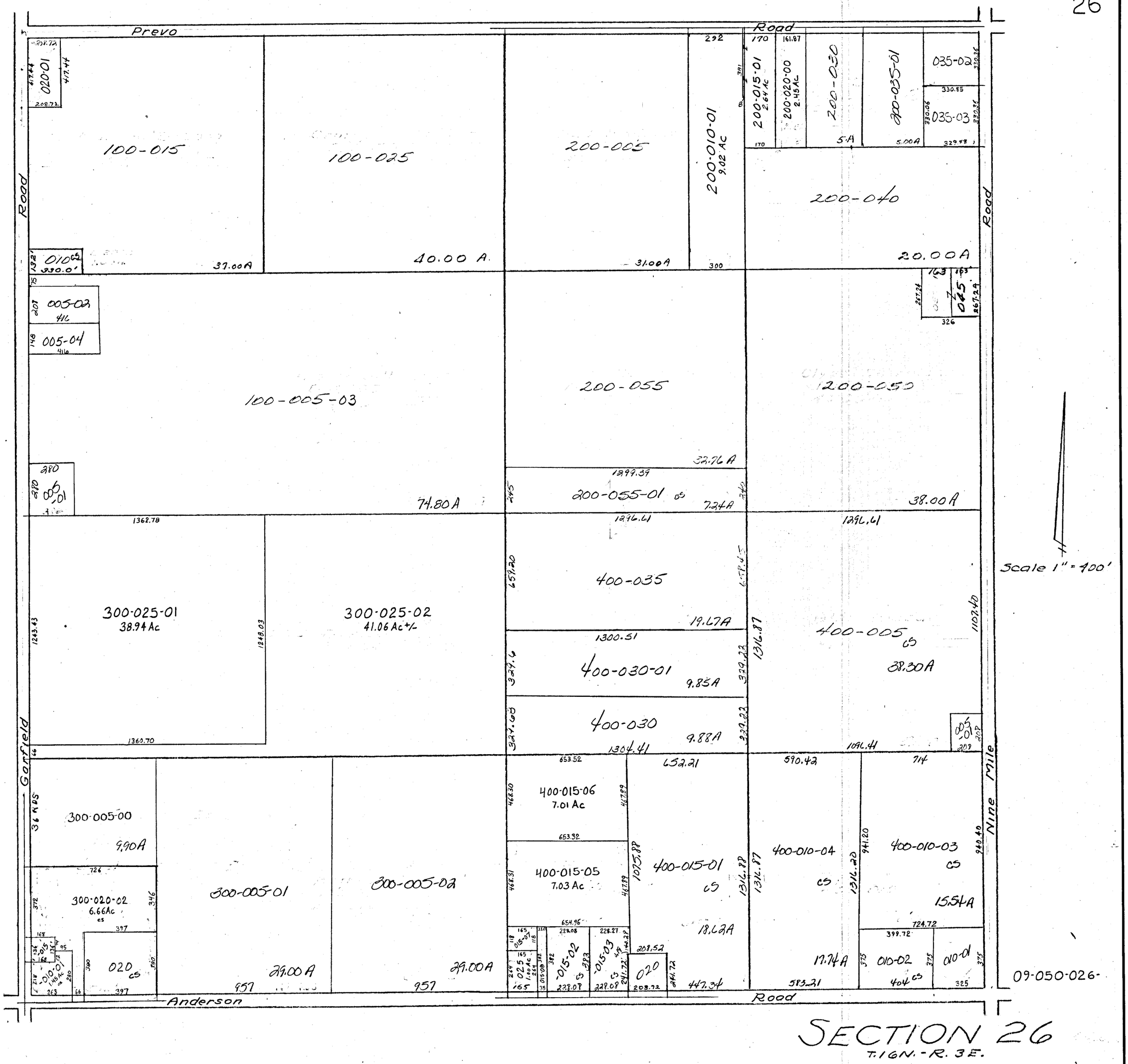

SECTION 26

T.16N.-R.3E.