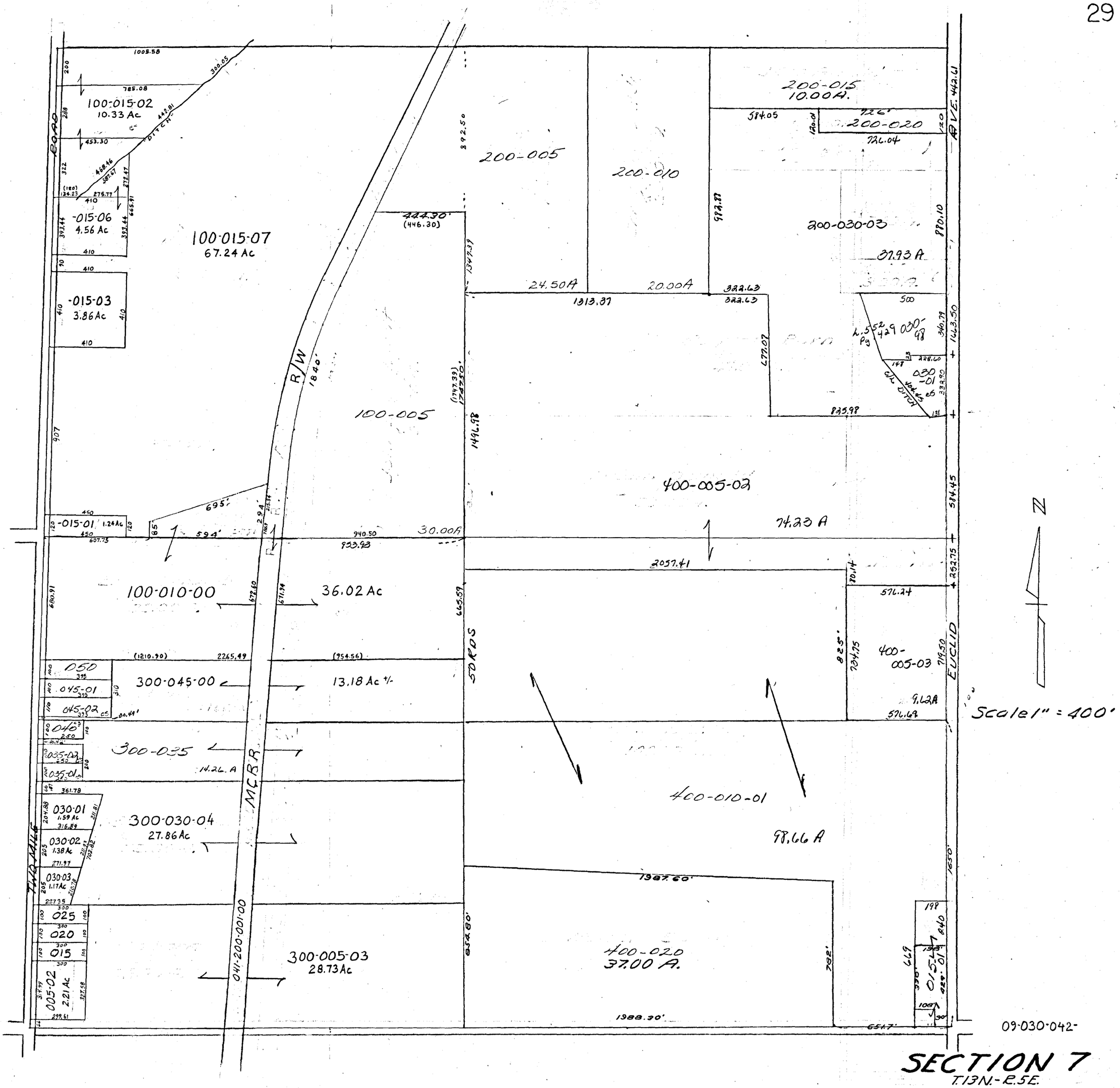
100-015-02
10.33 Ac
-015-06
4.56 Ac
-015-03
3.86 Ac
-015-01
1.24 Ac
100-015-07
67.24 Ac
R/W
100-005
100-010-00
36.02 Ac
300-045-00
13.18 Ac +/-
050
045-01
045-02
040
035-03
035-01
300-035
14.21 A
030-01
1.59 Ac
030-02
1.38 Ac
030-03
1.17 Ac
300-030-04
27.86 Ac
025
020
015
005-02
2.21 Ac
300-005-03
28.73 Ac
041-200-001-00
MCBR
SOROS
TWO MILE
EUCLID
200-005
200-010
24.50 A
20.00 A
200-015
10.00 A.
200-020
200-030-03
37.93 A
400-005-02
74.23 A
30.00 A
400-005-03
9.62 A
400-010-01
98.66 A
400-020
37.00 A.
015-01
Scale 1" = 400'
09-030-042-
SECTION 7
T.13N.-R.5E.