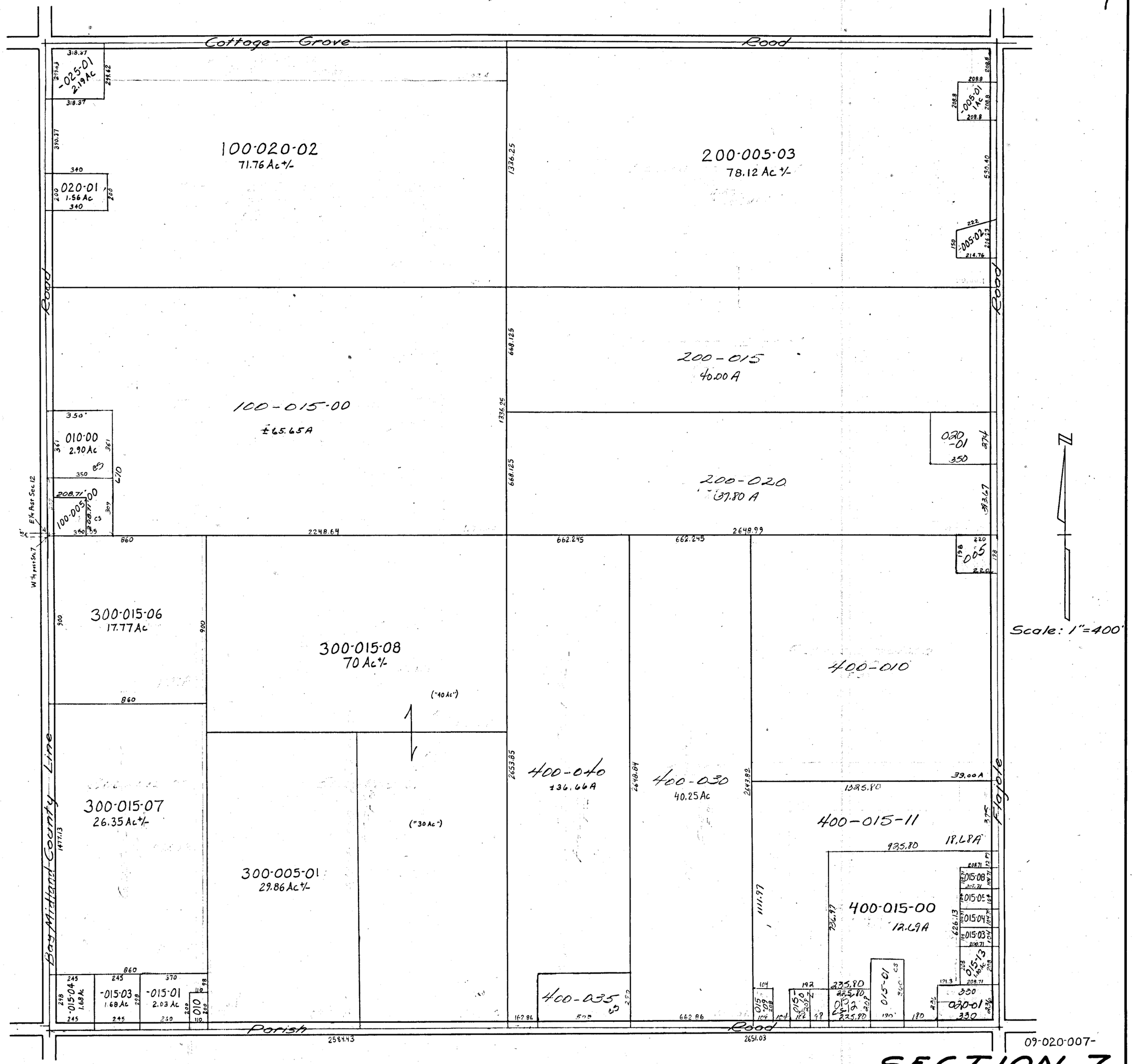
Cottage Grove Road
100-020-02
71.76 Ac +/-
200-005-03
78.12 Ac +/-
100-015-00
±65.65A
200-015
40.00 A
200-020
37.80 A
300-015-06
17.77 Ac
300-015-08
70 Ac +/-
("40 Ac")
("30 Ac")
300-015-07
26.35 Ac +/-
300-005-01
29.86 Ac +/-
400-040
136.66A
400-030
40.25 Ac
400-010
400-015-11
18.68A
400-015-00
12.69A
400-035
Bay Midland County Line
Flopole Road
Parish Road
Scale: 1"=400'
09-020-007-
SECTION 7
T.15N.-R.3E.